

Hereford Headliner

January-February 2026

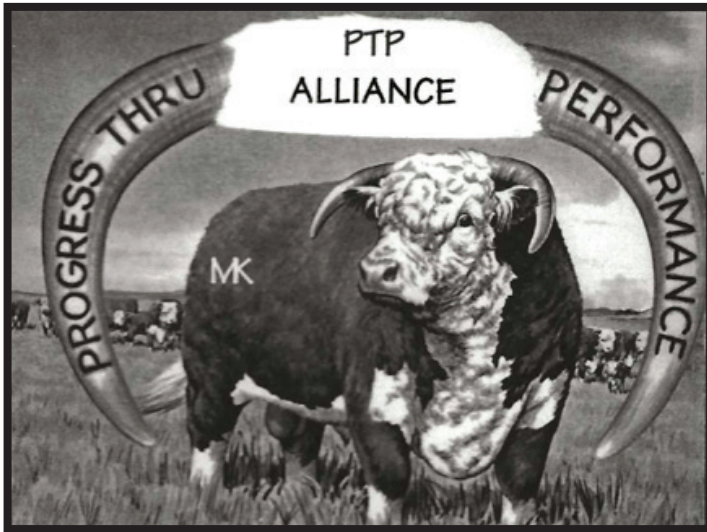

Collecting Data in the Industry:

National Hereford Feedout
Residual Feed Intake Testing - Wyoming
Actual Feedlot and Carcass Data
National Reference Sire Program

Collecting Data on the Ranch

Birthweight, Weaning Weight,
Yearling Weight,
Ultrasound Carcass Data,
Fertility, Common Sense Feeding
Total Performance Recording

Contact One of These Breeders for Proven Genetics

Moon Herefords
Harrison, AR
870-743-5003

Bookcliff Herefords
Russell, KS
785-483-3004

Oleen Brothers
Dwight, KS
785-466-1422

Dvorak Herefords
Lake Andes, SD
605-487-7090

Gustafson Herefords
Junction City, KS
785-238-7306

Frank Hug & Sons
Scranton, KS
785-230-0434

Granzow Herefords
Herington, KS
785-466-2247

Craig Herefords
Phippsburg, CO
970-736-2272

**Performance You Can Count On
People You Can Trust**



Published for: The Kansas Hereford Association
The Kansas Hereford Women The Kansas Junior Hereford Association
Volume 42 Number 1

Over 40 bulls for sale at the ranch, out of these breed leading horned and polled sires that cover all the bases. Our largest, most diverse set we have ever put together at Davis Herefords.



H Front Runner 1495 ET



HL Stimulus 2108 ET



RV Valor 9444G ET



JW Merit 21134



Stellpflug All That ET



C Bar1 Bailee Valor 9354 ET

DAVIS HEREFORDS

**Raising Registered
Herefords
for Over 50 Years**

Dean and Marlene Phone: 785-256-4643

29111 Keene Rd Maple Hill, KS 66507

Danny, Amanda, Jalyn, Danica & Brinley

785-256-4010 Danny's Cell: 785-383-2493

Tyler, Sarah, Tyce, Maddyn and Oakley Cowan

Keene-Eskridge exit (342) 13 miles west of Topeka on I-70 then 3 miles south



HERD SIRES:	CE	BW	WW	YW	SC	MM	MCE	REA	Marb	BMI	CHB
O L1 DOMINO S58	11.1	-0.7	43	74	1.6	31	9.3	0.21	0.49	\$389	\$150
O L1 DOMINO 8116F	4.3	1.6	60	92	0.7	25	6.5	0.49	0.32	\$481	\$167
O B261 DOMINO 8193F	7.0	2.5	52	85	0.8	21	7.1	0.67	0.18	\$388	\$134
O L1 DOMINO 966G ET	8.7	0.9	66	104	1.0	31	10.7	0.33	0.43	\$476	\$156
O 847 DOMINO 189J	4.3	3.1	58	102	1.8	37	5.0	0.49	0.34	\$381	\$138
O L1 DOMINO 1166J	7.3	3.2	59	92	1.6	29	7.5	0.28	0.22	\$406	\$116
O ADVANCE ANODYNE 0138H ET	7.6	2.9	54	95	1.1	22	3.6	0.46	0.41	\$426	\$176

Good selection of bulls bred for excellent performance, carcass trait improvement and dams with good udders, as well as structural soundness and eye appeal. Never overfed. Started collecting ultrasound carcass data in 1996.

Contact us for:
Horned & Polled Hereford bulls
Hereford females and BWF females

Oleen Cattle Co.

10272 S. Forsse Rd.

Falun, KS 67422

Located 1 1/4 mile south of Falun (20 miles SW of Salina)

Chuck

Brandon

Glenn

(c) 785-452-2961

(c) 785-452-8148

(c) 785-826-0870

www.oleencattleco.com

oleencattle@hometelco.net

The Hereford Headliner

January - February 2026

Volume 42

Number 1



Published by
THE KANSAS HEREFORD ASSOCIATION

Oliver Beall
2538 S Rd., Natoma, KS 67651
785-458-2145
orbeall@gmail.com

Board of Directors

Alex Acheson, Wichita
Kyle Geffert, Haven
David Jones, Abilene
Brandon Oleen, Falun
Marc Hanson, Morrowville
Tobyn Granzow, Herington

Brock Johnson, Phillipsburg
Kris Wagner, Satanta
Tyler Schultz, Haviland
Dan Schmidt, Blue Rapids
Darrin Figge, Onaga
Kim Cerny, Narka

Officers

President _____ Marc Hanson, Morrowville
Vice-President _____ David Jones, Abilene
Treasurer _____ Kim Cerny, Narka
Secretary-Manager _____ Oliver Beall, 2538 S Rd.
Natoma, KS 67651
785-458-2145 orbeall@gmail.com

Advertising Rates

IFC & IBC (yearly) _____ \$120
Full Page _____ \$120
One-Half Page _____ \$70
Card Ads, 6 per year _____ \$150
Non-Member Full Page _____ \$150
Non-Member Half Page _____ \$80

(Add \$5 Per Photo)

Don't Forget to
Check out the
KHA Website
www.KansasHereford.com

and
Kansas Hereford Association
on Facebook



Next Ad Deadline: February 1, 2026

"Any claims or statements of the writers or advertisers in this publication represent their own opinions and are not necessarily those of the editor or the officers and directors of the Kansas Hereford Association. Do not reprint without permission. NOTICE: No further advertising will be accepted from a member whose account is over ninety days in arrears, (dues, assessments, directory, Headliner advertising and sale expenses). Membership activity may be suspended. A one and one-half percent interest per month may be charged on all overdue accounts after 60 days."



Lot 4 UU Big Sky 4191 CED 3.4 BW 3.0 WW 68
YW 99 M&G 72 REA .63 IMF .33 BMI 582 CHB 130



Lot 128 UU Belmar 4465 CED 4.9 BW 3.8 WW 68
YW 120 M&G 72 REA .49 IMF .29 BMI 263 CHB 151



Lot 237 UU KINGSMAN 5294N CED 7.7 BW 2.0 WW 65
YW 98 M&G 78 REA .56 IMF .25 BMI 474 CHB 119



Lot 247 UU GRANITE 5328N CED -.8 BW 4.4 WW 66
YW 107 M&G 74 REA .22 IMF .25 BMI 399 CHB 121

VAN NEWKIRK

SINCE  1892

HEREFORDS



Lot 62 UU Cascade 4289 CED 7.7 BW 3.5 WW 73
YW 110 M&G 63 REA .49 IMF .47 BMI 373 CHB 180

MONDAY JANUARY 19, 2026
12:30 PM (MST) ❖ OSHKOSH NE

250 Bulls

80 COMM HEREFORD HEIFERS

RIGHT OFF VNK REPLACEMENTS

4 LOADS FANCY F1 BALDY HEIFERS

Sired by TOP END VNK BULLS

JOE VAN NEWKIRK 308-778-6049

KOLBY VAN NEWKIRK 308-778-6230

MATT COVER 308-458-7455



Lot 229 UU DUPUYER 5246N CED 1.5 BW
4.6 WW 74 YW 127 M&G 75 REA .66 IMF .2
BMI 391 CHB 142



www.vannewkirkherefords.com

DVORAK

HEREFORDS
PICKSTOWN, SD

DVOR 106H 933 LINCOLN 495M



REG: 44566309

CE 3.1 - BW 2.9 - WW 79 - YW 118 - MM 32
REA 0.77 - MARB 0.10 - CHB\$ 119

DVOR 21134 2187 MERIT 4002M ET



REG: 44671755

CE 3.7 - BW 3.0 - WW 85 - YW 85 - MM 136
REA 0.73 - MARB 0.36 - CHB\$ 170

BULL & HEIFER SALE

February 6, 2026



BOYD DVORAK 605.491.7090 | JEFF DVORAK 605.491.2068

VISIT US ON FACEBOOK OR AT DVORAKHEREFORDS.COM FOR MORE INFORMATION



CL 1 Domino 3248L 1ET
44459522

Owned with Gustafson Herefords



CL 1 Domino 9164G 1ET
44010096

Owned with Meitler Herefords

Progeny and Service Selling March 14th in our sale to be held with Gustafson Herefords at Gustafson's Ranch Headquarters near Junction City.

Selling:

Two Year Old and Fall Yearling Bulls
Registered Spring Pairs and Fall 3 in 1 packages
Replacement Females
Commercial BWF Pairs and Fall Breds

Other Sires Represented:

CL 1 Domino 789T 1ET - 42788399
SH Masterplan K605 - P44353290
JAK L1 Domino H314 - 44202292
STARDANCE M8086 ET

Call or email for more information and to request a catalog.

Granzow Herefords

Tom, Mary, & Tobyn Granzow
765 South 3000 Road
Herington, Ks 67449

785-466-2247 or 785-466-6438
www.granzowherefords.com
tgranzow@gmail.com
kansashereford@tctelco.net

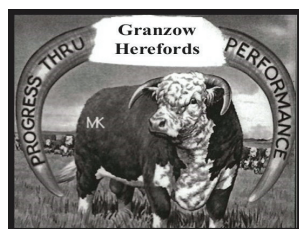

The Cowboy Kind

*Progressive EPDS
Bulls for both Heifers
and Cows
-Range Developed -*

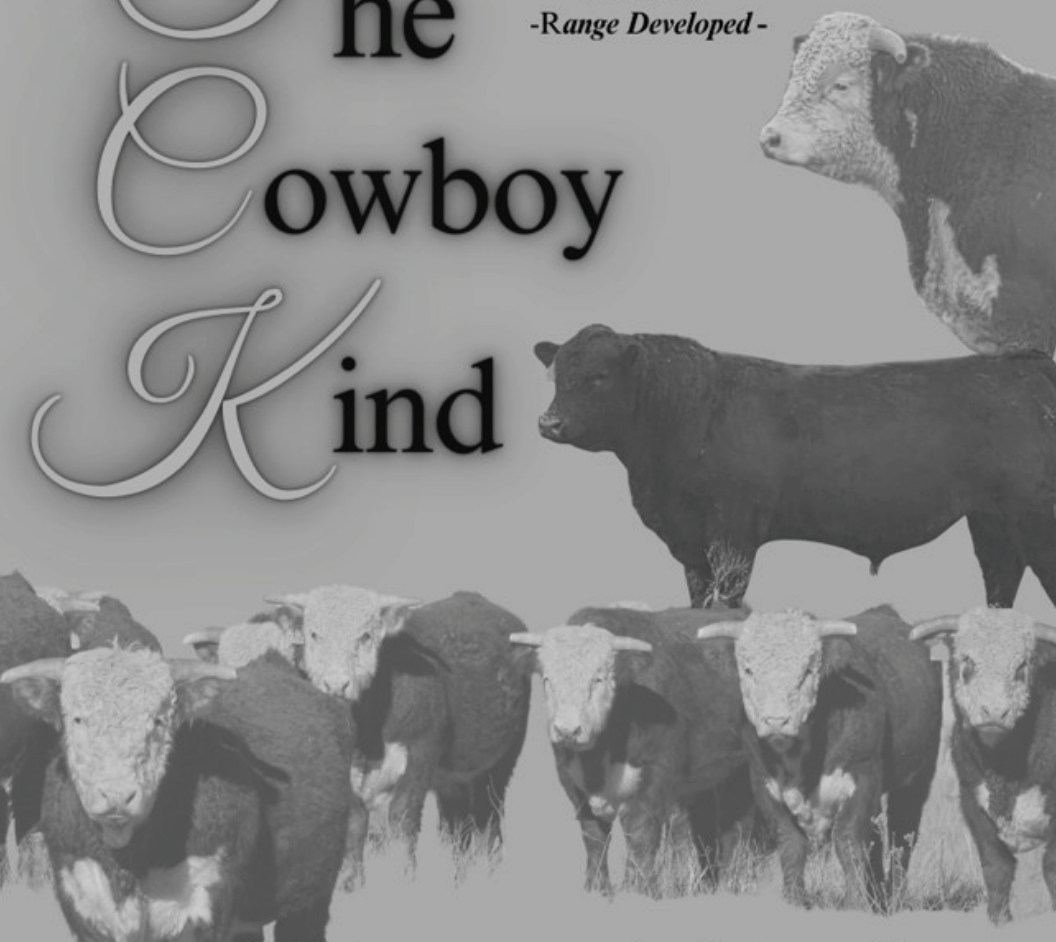

*Offering Stout Range Developed - 2 year old
Horned & Polled Hereford & Balancer Bulls
and Females!*

Look For US -
in the TS Ranch Herefords
& Quarter Horses
61st Annual Sale!
Cottonwood Falls, Kansas
February 28, 2026

JC
Cattle Co.
Dwight, Kansas

The Brown's
Cindy Brown
Jason, Lori, Cody & Kaycee
Justin, Hannah, Rhen, Raylan & Rusti
(785) 761-8994 Cindy
(785) 223-7684 - Jason
jccattlecompany.com

DVAuction
Broadcasting Real-Time Auctions





TS HEREFORD & QUARTER HORSE RANCH

____ Cottonwood Falls, Kansas

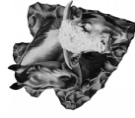

62nd Annual Production Sale

12:30 pm - February 28, 2026

7 miles SE of Cottonwood Falls at the ranch

For more information contact

**Wes & Richell
Bailey
620-583-4172
620-273-6906**

Email: marcia_bee@yahoo.com

Facebook: TS Herefords & Quarter Horse Ranch

*Selling Registered Horned Herefords & Registered Quarter Horses
Also selling Black and Black Brockle Faced Commercial Heifers*

AM I FULL OF CRAP?



Mortality has gone way down. The use of First Defense products has proven to be a major weapon in the fight against neonatal scours on our dairy herds. Calves in our care get protected as soon as they hit the ground. If it was more complicated than that, I wouldn't be standing here.

Learn more at
FirstDefenseCalfHealth.com

Sergio B. Pereira, DVM
Azores Veterinary Practice

© 2021 Immucell Corporation. All Rights Reserved.



**THE BEST VACCINE FOR SCOURS,
ISN'T A VACCINE.**



Ridder Hereford Ranch Annual Sale

Jan 29 @1 pm (cst) at the Ranch

9 miles NW of Callaway, NE



Ridder offering:

- Yearling Bulls, 2-year-old Bulls and Yearling Heifers.
- Reputation cattle known for high Carcass Traits and high Calving Ease.
- Delivery cooperation - bull insurance.
- Focus is on good birth weights, growth, carcass and disposition.

Videos online mid-January.



Register to bid online:

LIVE-AG.COM or

817-533-6699

Ridder
Since 1907
Hereford Ranch

John and Mary Ridder Family
Callaway, Nebraska
mailbag@ridderranch.com
308.836.4430 land
402.450.0431 cell



Kansas Hereford Association News

Well, there you have it, I no more than got good at writing 2025 on my checks and this old dog has got to learn a new trick. The expression, the days are long and the years are short hits harder every year. It would sure be nice if years like the one we have had in the cattle industry would slow down a bit so we could smell the roses. The last fall has been a unique one for a lot of producers. With milo and corn still in the fields, it seems some calves only got weaned because the pasture lease was up. No matter how you manage it though, mother nature will start all over whether you are ready or not. I know it slowed some folks up, but it was sure nice to get that November moisture.

The fall sale season was sure a successful one. Bulls and Females were both in good demand. It will be interesting to see the demand for heifers as we go into spring. It seems everyone is pretty happy with the income they can get just letting them go, while others need the income to make up for the lack luster farming economy. No one really knows how long this market will really last and it seems fewer are willing to bet on it. There is no doubt though, you are bound to see some great offerings in this spring's production sales. I was putting together the events page and it really filled up. There are the great bull and female sales you are used to, but there are also some new sales that will give you some great opportunities. Please let me know if I can be any assistance to you with these sales, as well as all the private treaty offerings across the state.

We held our annual meeting in Russell, KS this year on December 6th. It was a beautiful day that allowed for one of our best crowds in a few years. We started the evening with a social hour where everyone could get caught up with old friends, meet new friends and look over the wonderful offering in the Kansas Hereford Women's silent auction.

After President Tyler Schultz gave a blessing, we all enjoyed a fantastic brisket dinner with all the fixings. After the dinner, we got the evening's festivities underway. Michelle Beran reported on behalf of the Kansas Hereford Women. She read a letter provided by the 2025 Kansas Hereford Queen, McKenna Gatz. Afterwards, Michelle Beran recrowned the Kansas Hereford Princess for 2026, Addison Acheson. Addison then spoke about some of her experiences as a princess.

The Kansas Junior Hereford Association, represented by Kim Cerny, informed the membership of the success over the last year. She spoke of all the awards that had been won and the fact that there are now three Kansas juniors serving on the national board.

Grant McKay spoke briefly on behalf of the American Hereford Association followed by myself, speaking for the Kansas Hereford Association. I went over the success of the past year's tour and mentioned we will be in the eastern half of north central Kansas this coming year. Other topics included opportunities for advertising, the license plates and the Demand Hereford ads that are appearing in the KLA Stockman magazine. We will be continuing the Stockman ads if anyone is interested in participating with them.

After everyone's remarks, we moved into the award portion of the evening. The first award was the Honorary Member award and was presented by Alex Acheson. This award went to Trey Befort for his instrumental work in reestablishing and growing the Hereford Feedout and Shootout programs. Trey has worked for the AHA for several years and has now returned to their family operation.

Following this, we had the Hereford Friend award presented by Nathan Staab. This award went to Tom Krauss of Russell. Tom has been involved with the feedout since the KHA took it over. After the AHA picked it back up, Tom fed his steers through it and for the last several years has allowed junior members to use his steers to compete in the Junior Shootout. His involvement has allowed many juniors to experience real world feeding and harvest and

gain knowledge they wouldn't otherwise.

The Commercial breeder of the year went to Dan and Fayann Binder of Inman and was presented by Dana Pieper. Dan has used Herefords for many years to obtain F1 crosses. Dan and Fayann religiously attend the Hereford tour and annual meetings.

Tyler Schultz was then presented with a plaque in appreciation of his service as president. We then moved into the annual meeting. Tyler Schultz, president, called the meeting to order. Kim Cerny gave her Treasurer's report and explained that the association is continuing to do better financially. David Jones then spoke on behalf of the nominating committee. He presented the names of Kim Cerny for treasurer, Darrin Figge and Tyler Schultz to serve their second term, and Tobyn Granzow and Dan Schmidt to go on the board. Tobyn would be replacing outgoing member Nathan Staab. Dan had been filling a vacancy on the board and will now be able to serve his two terms. Later that evening, Marc Hanson was elected to serve as President for 2026 and David Jones was elected to serve as Vice President. I would like to thank all of my board members and committee members for helping make this year's annual meeting a great success. It couldn't be done without all their help.

Lastly, I am saddened to share with you that we have lost two of our members back in November, Roger Hoehn and Mike Deewall. I have included their obituaries in this Headliner. Our thoughts and prayers are with their families.

That is all I have for now. As always, check us out on Facebook and our website, www.kansashereford.com. If there is ever anything I can do for you in the way of Herefords, don't hesitate to reach out. Thanks for your support.



Breeder of the year
GLM Herefords



Michelle Beran crowning
Addison Acheson, Princess



Commercial Breeder
of the year
Dan & Fayann Binder



KHA Board-Front: Kim Cerny, Tyler Schultz, Marc Hanson, Brandon Oleen. Back: Alex Acheson, Kris Wagner, Darrin Figge, David Jones, Oliver Beall and Tobyn Granzow.



KHA Friend
Tom Krauss



President
Tyler Schultz

Happy New Year!

We are looking forward to another great year in
the Hereford business.

*Advertise in one of our
upcoming issues!*

January, February, March, April/May
September, October, November/December,
Deadlines are the 5th of the preceding month

*Largest privately-owned Hereford newspaper in North America
Serving Registered & Commercial Hereford breeders since 1996*

HEREFORD America

The one that's read from "cover to cover"

Jill and Marc Hotchkiss
13823 Beaver Creek Place • Reva, SD 57651
605/866-4495 (office)
605/490-1409 (Jill, cell) • 605/210-1956 (Marc's cell)

www.herefordamerica.com

**See ad rates and deadlines on our website
or contact us for more information.**



LBARW

CATTLE COMPANY

10th ANNUAL PRODUCTION SALE

February 26, 2026

AT THE RANCH | ABSAROOKEE, MONTANA



Selling horned yearling and age advantaged Hereford bulls, select females & commercial heifers.

Sale Offering INCLUDES SONS BY THESE BREED LEADING SIRES



LW 075 DOMINO 3065L ET
REG: 44458358



LW 7131 DOMINO 075H ET
REG: 44147154



LW 1103 DOMINO 3076L ET
REG: 4458239

LW 901 DOMINO 1001J

STARDANCE M8086 ET

H5 9241 ADVANCE 2132

For more information or to be added to our mailing list

✉ Email lbarwherefords@gmail.com

☎ Call or text

Carl Loyning 406-425-2484

Denise Loyning 406-425-2252

Mike & Jeannette Walen 281-413-2455



on purchases
over \$5000

For Sale Features, Semen Sales and Private Treaty Offerings

🌐 Visit www.LBarW.com

📺 Follow us



HORNED HEREFORDS raised and developed for **LONGEVITY, FERTILITY** and **PREDICTABILITY**

Oklahoma's Oldest Annual Sale

Saturday February 7, 2026

65th Annual Production Sale



Selling 140 Hereford & Angus Bulls
and 60 Hereford and Angus Pairs

Other Angus Herd Sires	BW	WW	YW	SC	MILK	REA	MARB	\$C
CONNEALY HIGH COTTON 7603	-1.5	74	135	0.36	40	0.75	0.90	334
CONNEALY ENHANCE 4248	0.5	83	149	0.89	20	0.82	0.51	251
CONNEALY EMERALD 7134	1.5	77	140	0.96	25	0.90	0.82	289
CONNEALY STRONGHOLD 6631	-1.8	72	134	1.65	31	0.83	0.91	311
SITZ ACOMPLISHMENT 745H	0.3	66	127	1.43	26	0.28	0.09	231
SITZ POWERBALL 562E	2.7	75	133	1.66	16	0.77	0.48	245

Other Hereford Herd Sires	BW	WW	YW	SC	MM	REA	MARB	CHBS
CL 1 DOMINO 116J 1ET	2.0	54	88	1.7	22	0.26	0.26	141
CL 1 DOMINO 034H 1ET	3.7	63	99	1.2	31	0.26	0.21	143
HH ADVANCE 0019H	3.0	63	104	1.3	26	0.21	0.13	116
CL 1 DOMINO 8165F 1ET	3.4	62	94	1.4	36	0.21	0.06	105
CL 1 DOMINO 7151E 1ET	3.0	61	100	1.2	25	0.44	-0.01	115
HH ADVANCE 9293G	2.1	72	111	0.6	30	0.60	0.27	151



CONNEALY EQUATION

Owned with Connealy Angus Ranch and Genex Cooperative

BW	WW	YW	SC	MILK	REA	MARB	\$C
-0.4	89	152	1.15	25	1.09	0.87	358



CL 1 DOMINO 136J 1ET

BW	WW	YW	SC	MM	REA	MARB	CHBS
2.1	55	91	1.5	20	0.25	0.40	151

This sale will be broadcast live on the internet.

BROADCASTING REAL-TIME AUCTIONS
Real time bidding and proxy bidding available.

DVAuction
Broadcasting Real-Time Auctions

For more information, please contact us:

MESSNER RANCH

27234 NS 164 Rd. Laverne, OK 73848 • Van 580-552-1555 van1messner@gmail.com



Calf by HH Advance 1325 out of a HH Advance 5019 first calf heifer.

**I think about these calves,
usually when my wife is talking.
It's the smile she doesn't quite
understand.**

**She says I have two issues.
I don't listen, and something else.**



We have weaned another set of big, stout calves this year!

JONES HEREFORD FARM

3224 Nail Road

Abilene, Kansas 67410

785-461-5607 or 785-223-3043

dcjones@twinvalley.net



FRIDAY, FEB. 27, 2026
12 NOON (CST)

At the Ranch • 2271 County Rd. 74 • Quinter, KS 67752

DVAuction
Broadcasting Real-Time Auctions
www.DVAuction.com

100 BULLS SELL
18-MONTH-OLD & TWO-YEAR-OLD BULLS

30 FEMALES SELL
JA INFLUENCE COMMERCIAL HEREFORD HEIFERS



JAMISON & FRIENDS

HEREFORD BULL SALE



FOR MORE INFORMATION, CONTACT:

JAMISON HEREFORDS

Aden Glaze: 785/475-4125 • Gerald High: 717/821-0324

Gordon Jamison: 785/299-0441 • Merle High 717/821-0309

B&B CATTLE CO.

Lee Butler 620/678-3886

Braxton Butler 620/437-6637

COLEMAN HEREFORDS

Ken & Suzanne Coleman

719/783-9324 (h)

719/276-4471 (c)

Catalog and videos will be online in February.

JAMISONRANCH.COM

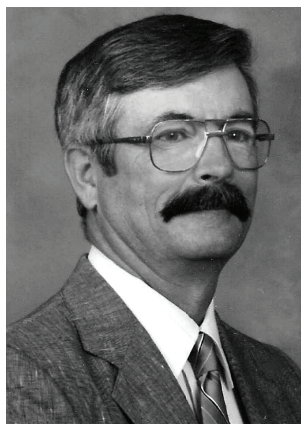

Michael Alan Deewall (77 years) of Coldwater, KS

passed away November 10, 2025. Mike was born October 16, 1948 in Stillwater, OK. He was the only child of Orville and Gertrude Deewall. Mike's childhood was spent growing up on the Par-Ker Ranch near Choteau, OK which his father Orville managed. This is where Mike first developed his love for ranching and Hereford Cattle. Mike attended school in Chelsea, OK and graduated from Chelsea High School in 1966. Mike was very active in FFA participating in livestock judging, showing cattle, and speech contests. He showed the Reserve Champion Hereford Steer at the Tulsa State Fair in 1965 and earned his FFA State Farmer Degree in 1966. After high school, Mike attended Oklahoma State University majoring in Animal Science. He was a member of the 1969 Livestock Judging Team which won High Team in the Denver Carload Contest, High Team on Cattle in Denver, Ft. Worth, and the American Royal where Mike was 4th High Individual. During his time at OSU, Mike earned

many awards for judging, showmanship, and scholarships including being ranked 2nd in the 1970 graduating class in the College of Agriculture. He loved his time at OSU and made many lifelong friendships with professors and classmates. While working at the OSU Beef Barn, Mike met his future wife, Jane Nash. Jane said she knew Mike was the guy for her because he was the only one working while everyone else was busy talking! Mike and Jane were married on July 8, 1972. To this union, two children were born, Kelly in 1977 and Kent in 1980.

Mike's entire adult life was spent working hard and sharing his passion for Hereford cattle. Following graduation from OSU, Mike was the herdsman for Winrock Farms – Turner Ranch division in Sulphur, OK where he was in charge of all show and sale cattle. He showed cattle all over the United States with great success. Numerous champion bull and heifer titles were won including the 1973 National Western Livestock Show Champion Hereford Bull. In 1973, Mike and Jane returned to OSU where he became the Purebred Beef Superintendent overseeing the university's purebred cattle herd's breeding and development program. In 1975, Mike became manager of Higgins Hereford Ranch in Nowata, OK. In 1979, Mike, Jane and their growing family moved to Middleswarth Herefords in Henry, Nebraska to become their herdsman. Mike was instrumental in their AI (artificial insemination) program, caring for 500 + registered cows, their showstring, and helping with hay and feed operations. In 1983, the family of four moved back to Oklahoma when Mike became the manager of LeForce Herefords near Nash, OK. Here he built the facilities and the herd from the ground up into one of the most respected Hereford operations in Oklahoma. During his 15 years at LeForce's, Mike was active in the Oklahoma Hereford Association serving as a board member, vice president, and president and the Oklahoma Cattleman's Association as a district vice president. He was the Hereford breed representative on the Oklahoma Beef Incorporated Bull Test board of directors, hosted numerous Oklahoma Junior Hereford Field Days, cattle tour stops, judging team work outs, judged cattle shows across 6 states, participated in feedlot and carcass testing, and held yearly production sales.

In 1998, Mike and Jane decided it was time to focus on their own cattle. They moved south of Coldwater, Kansas, to land Mike's great grandfather, Edward, settled in 1892 and started building on their herd of registered and commercial Herefords. Their registered cows were descendants of Jane's grandfather and father's herd and the commercial cows descended from Mike's father Orville's herd. Mike worked on the ranch and picked up part-time jobs with Unruh Sand and Gravel hauling rock which he really enjoyed. He also helped Brandee Cattle Co. select cattle to purchase and design facilities. In 2005, Mike became the Comanche County Extension Agent. He continued in this position until 2014. He thoroughly enjoyed the job which included working with 4H kids and local agriculture producers alike. He loved to host conferences and meetings like the "Coffee Shop" meetings and the 5 State Beef Conferences, the county fairs, and spring livestock shows. Getting a good crowd to attend an extension event was very rewarding for him. Mike became County Extension director in 2011 and worked with many KSU state and extension specialists.

Mike "retired" in 2014 from Extension but went on to serve on many local boards including the Comanche County Farm Bureau, Comanche County Extension Board, and the Comanche Pool Prairie

Resource Foundation Board. He was honored with a Kansas Farm Bureau Centennial Farm award. Mike was active in the Kansas Hereford Association as a board member and vice president, was on numerous committees including the Feedlot and Carcass committee that oversaw the National Hereford Feedout. He was a lifetime member of the American Hereford Association. In 2018, Mike was honored as an Oklahoma State University Animal Science Graduate of Distinction.

Mike and Jane continued to build their herd of Herefords. They won the Top Rib Eye and Top Yield Grade steers in the 2004 American Hereford Association Genetic Outreach test. They have hosted 3 KHA tour stops and were honored in 2014 with the American Hereford Association Centennial Breeder Award and in 2016 with the Kansas Hereford Breeder of the Year. Mike always wanted to produce cattle with the producer in mind. His integrity and attention to detail were appreciated by anyone who dealt with him. Mike loved his family and cattle. He was a life-long learner, a wonderful life advisor, and great math tutor. He could spot a good cow a mile away, would always tell you the truth, and showed his love by checking your oil, your tires, and washing your windshield before he'd let you leave. He leaves a wonderful legacy behind and big shoes to fill.

Mike is survived by his loving wife of 53 years, Jane; daughter Kelly (Nathan Shupe) of Ashland, KS; son Kent (Mary) of Haslet, TX; grandchildren Warren Deewall and Neva Shupe, and numerous cousins, nephew, and nieces.

Cremation has taken place, and the family will announce a memorial event in the future.

Memorials can be made to: Kansas Livestock Foundation (Comanche County Scholarship in the memo) and forward to Dave Brass, 3014 N Loop, Wilmore, KS 67155



Roger Hoeh, 73, of Beverly, Kansas, passed away surrounded by family after a life lived with faith, grit, and love. He shared his life and love with his wife, Jean (Sundgren) Hoeh, walking side by side through 46 years of marriage filled with faith, hard work, and devotion to family.

Roger Hoeh was born on June 15, 1952, to Jay and Zada (Olson) Hoeh, and grew up in Beverly, Kansas — the community and countryside he would call home his entire life. He shared his life and love with his wife, Jean (Sundgren) Hoeh, walking side by side through 46 years of marriage filled with faith, hard work, and devotion to family. From a young age, Roger learned the value of hard work, humility, and faith — lessons taught by his parents and reinforced by a lifetime spent close to the land.

He grew up with a deep love for cattle, a good horse, a trusty dog, and the open range — a love that became both his life's work and his calling. He poured that calling into Sun Ranch — the land he

tended, the herd he built, and the family he raised upon it.

Roger faithfully served his community and cherished the friendships he made along the way. Whether through his work with local organizations or simply supporting neighbors and friends, he was always present — a steady friend with a quick wit and a generous heart.

Roger's greatest joy came from his family, especially his grandchildren. He loved watching them grow up on the ranch he cherished so deeply — attending their sporting events, hearing about their hunting adventures, and teaching them to care for cattle and live with integrity. He didn't need to say much; his life did the talking.

He leaves behind a legacy not only in the land but in the lives he touched. Sun Ranch still carries his fingerprints on every gate and pasture — a lasting reminder of a man who worked hard, loved deeply, and trusted fully in his Savior.

Roger is preceded in death by his parents, Jay and Zada (Olson) Hoeh. He is survived by his loving wife, Jean (Sundgren) Hoeh; daughters Amanda (Hoeh) Janzen and husband Luke Janzen, and Kerry (Hoeh) Cramton and husband Clint Cramton; and his beloved grandchildren, Cassadee, Emmalee, and Adelyn Janzen, and Case and Coyer Cramton.

His faith never wavered, and now his work here is done.

Upcoming Events

January 19	Van Newkirk Herefords Sale, Oshkosh, NE
January 29	NE/KS Hereford Influence Sale, Marysville, KS
January 29	Ridder Herefords, Callaway, NE
February 1	Deadliner for March/April Headliner
February 6	Dvorak Herefords bull and heifer sale
February 7	Messner Herefords production sale
February 26	L-W Cattle Company production sale
February 27	Jamison & Friends bull sale
February 28	TS Herefords & Quarter Horses/JC Cattle Co. sale
March 5	Jensen Bros. bull sale
March 14	Granzow & Gustafson Herefords sale
March 16	B&D Season Opener sale
March 21	Springhill Herefords On-Target Bull Sale
March 23	Oleen Brothers Best of Both Worlds Bull Sale
March 28	Sandhill Farms bull sale

Check us out at www.KANSASHEREFORD.com

**Order your Demand Hereford plate today
from the Kansas Hereford Association!**

They are just \$20 plus shipping.



KEN

785-877-2251



SCHULTZ

HEREFORDS

**P.O. Box 127
NORTON, KANSAS**

Bulls & Females for Sale - Private Treaty and Consignment Sales

PROFITABLE, PROVEN, HEREFORDS
MADER  FARMS™
EST. 1939

**13432 N. Rd. #100E
Jennings, KS 67643**

Ethan Shaw: 785-425-8389

H BAR RANCH POLLED HEREFORDS



**Charlie & Darla Moore
10541 S Cherokee Road
Modoc, KS 67863**



Phone & Fax 620-872-5254

Cell: 620-874-0042, 620-874-0043

Email: cdmoore@wbsnet.org

Brannan & Reinhardt Polled Herefords

Kent & Pat Reinhardt

418 W Diel, Otis, KS 67565

785-387-2428 (H) 785-387-1846 (C)



**brpolledherefords.com
rhinos@gbta.net**

Cattle for sale at all times.



XIT HEREFORDS ADAMS CATTLE CO., LLC

JOHN C. ADAMS

**32030 5 ROAD
PLAINS, KS 67869**

CELL PHONE: 620-621-4017

EMAIL: XITADAMS@GMAIL.COM



OLEEN BROTHERS

PO Box 8, Dwight, Ks 66849

Jan: 785-482-3383

Arden: 785-466-1422

www.oleenbrothers.com

jakoleen7@gmail.com

Horned Hereford - Black Angus - Quarter Horses

Annual Production Sale 4th Monday in March



TRIPLE R HEREFORDS

COW HERD: Canadian-Line One-Mark Donald

For sale at private treaty—Bulls and Females

VALLEY FALLS, KANSAS 66088

Jeff Reichart 785-633-3342 or 785-220-7551



FRANK HUG & SONS

2556 W 125th Street

Scranton, Ks. 66537

Bob Hug 785-230-0434

Ed Hug 785-230-7597

rdhug@msn.com

fhug.sons@gmail.com



Polled Herefords

Owners: Alex & Alison Mih

PO Box 2, Chanute, KS 66720

www.mmherefords.com

Phone: 620-212-3250 or 620-2112-4774



Fehلمان Cattle Service

Hoof Trimming • Sale Prep



Howard Fehلمان

3680 Union Rd Junction City, KS 66441

785-238-5752

Mobile: 785-223-1668



DOUBLE J HEREFORDS

Ken & Brock Johnson

381 Limestone Road

Phillipsburg, Kansas 67661

Phone: 785-543-5526 & 543-2841

Jones Herefords

**Quality Genetics
That Breed On**

Registered Herefords Exclusively and Continuously Since 1928.

Abilene, Kansas

David Jones dcjones@twinvalley.net 785-461-5607 785-223-3043



HEREFORDS

BERAN BROS. ANGUS

1350 NE 100 AVENUE

Clafin, KS 67525

Gerald Beran, Jr.

620-587-3407

mornings and evening

Craig Beran-620-587-3709

morning and evening

620-786-9703 (cell)

Cattle For Sale at the Ranch & In Our Annual Sale

GRAVES POLLED HEREFORDS

BULLS

BRED HEIFERS

SHOW HEIFERS



MATERNAL +

CARCASS =

PERFORMANCE

KEITH GRAVES

BUFFALO, KS

940-366-5236

REG. CATTLE BRED TO PERFORM IN COMMERCIAL HERDS



GEFFERT HEREFORDS



GH Trailer Sales

620-465-2346

Lynn, Kathy, Keri
Kyle & Megan

10515 S. Willison Rd.
Haven, Ks. 67543

UH

ULBRICH HEREFORDS

Doug & Teresa Ulbrich
901 Labette Rd - Pomona, KS 66076
Cell: 316-253-1734

doug.ulbrich73@gmail.com
45 years of raising Registered Herefords



PRIVATE TREATY SALES
INQUIRIES ALWAYS WELCOME

BTS HEREFORDS

BRUCE & TRACY SCHLICKAU

14601 SOUTH McNEW ROAD

HUTCHINSON, KS 67501

620-459-6576

5 MILES SOUTH, 1 EAST & 3/4 SOUTH OF K-96 & 14 HWY Jct

Darnell Hereford Ranch

It's a Family Tradition

Raising Straight Miles City Line 1 Dominos

39722 State Hwy 34 Freedom, Oklahoma 73842

Sandy Darnell 580-589-2667 Cell 580-430-9254

Silver Lining Herefords



"Quality First"

Gerald and Marlyn Silvers

8435 W. 295th St. • Louisburg, KS 66053

PH: 913-375-0811 • 913-375-2931

geraldsilvers@yahoo.com



TS HEREFORD & QUARTER HORSE RANCH

7 miles SE of Cottonwood Falls, KS

Wayne & Marcia Bailey
620-583-7246

Wes & Richell Bailey
620-583-4172
620-273-6906

Selling Registered Horned Herefords & Registered Quarter Horses. Sale last Saturday in February

Like us on FaceBook- TS Herefords/FB

Email: marcia_bee@yahoo.com



Chuck
Charlotte

LANE HEREFORDS

38295 Rockville Road
LaCygne, Ks. 66040
913-377-4508

Amanda
Heather
Patricia

VJS Polled Herefords

Brian & Virgil Staab

Brian
785-628-1102 (H)
785-623-1701

1962 220th Ave.

Hays, KS 67601



Nathan
785-650-7519

vjspolledherefords@yahoo.com

“Bulls & Heifers for sale”



PLCC

PIEPER LAND & CATTLE CO.

630 AA Road, Zurich, KS 67663
dpieper@ruraltel.net
pieperlandandcattle@hotmail.com

LOCATED AT SUTOR RANCH

David Pieper (785) 737-3931
Dana Pieper (785) 737-6096
Sutor Ranch & Home (785) 737-5711

Cline Registered Herefords



CO 33111 Hwy 196
Wiley, Colorado 81092



Stan: 719-688-5410 Home: 719-829-4425

“Any claims or statements of the writers or advertisers in this publication represent their own opinions and are not necessarily those of the editor or the officers and directors of the Kansas Hereford Association. Do not reprint without permission.”
NOTICE: No further advertising will be accepted from a member whose account is over ninety days in arrears, (dues, assessments, directory, Headliner advertising, and sale expenses. Membership activity may be suspended. A one and one-half percent interest per month may be charged on all overdue accounts after 60 days.”



Registered Polled Herefords

REDFIELD, KANSAS

Farm: 620-756-4138

Cell: 620-365-1737

CRAIG HEREFORDS

970-736-2272



Dan, Karen & Brandon Craig
Box 152 Phippsburg, Colorado 80469
High Altitude Registered Herefords

CLARK ANVIL RANCH

Registered Herefords, Salers, and Optimizers

Annual Sale, Wednesday April 9, 2025

Clinton Clark

32190 Co. Rd S, Karval, CO 80823

719-446-5223 719-892-0160 (Cell)

cathikclark@gmail.com www.clarkanvilranch.com



HEREFORD AMERICA

North America's largest privately owned Hereford newspaper

7 issues per year

Also providing video, clerking, website and promotional services.



13823 Beaver Creek Place • Reva, SD 57651

605/866-4495

www.herefordamerica.com



www.KANSASHEREFORD.com

For upcoming events and current publications



Like us on FACEBOOK
Kansas Hereford Association
Kansas Junior Hereford Association

ON TARGET BULL SALE

HEREFORD • ANGUS

March 21, 2026 • 1 p.m. • On Target Bull Development Center
990 Tumbleweed Rd, Blue Rapids, KS

Broadcast online at *DVAuction.com*

Selling 35 Hereford bulls, 12 Hereford heifers, 32 Angus bulls,
10 Angus heifers and 9 F1 yearling heifers

Learn more at *OnTargetBullSale.com*



Selling sons of Birdwell Wall Street 0588ET



Selling sons of Basin Jameson 1076



SPRINGHILL HEREFORDS

1128 Hwy 9 • Blue Rapids, KS

Dave Cell: 785-556-0124

Dan Cell: 785-562-6685

SpringhillHerefords.com



ALCOVE CATTLE CO.

312 Alcove Dr. • Blue Rapids, KS

Ken Cell: 785-268-0898

Kirk Cell: 785-760-5716



AHA# 43966479

Hills-Galore 44Z Rewind 147E

semen available

*****Bulls for Sale*****

Offering a set of top prospects, including sons of Rewind

Check out our Facebook page for pics and details of our private treaty bull offering.

*****Commercial Females*****

Hereford and BWF heifers - Hereford & Angus genetics

Bred Angus calving in February and March

We will sell them as pairs in the spring



Est. 1868



Like us on Facebook



Gold breeder since 2005

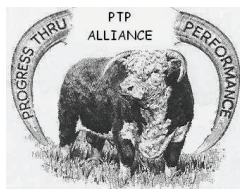

Member PTP Alliance

FRANK HUG & SONS

2556 125th Street

Scranton, KS 66537

Bob & Tisha 785-230-0434

Ed & Gretta 785-230-7597

rdhug@msn.com

fhug.sons@gmail.com

Registered Herefords since 1896

frankhugandsons.com

Bulls and commercial bred females offered at private treaty



THE SEASON OPENER

40TH ANNUAL PRODUCTION SALE

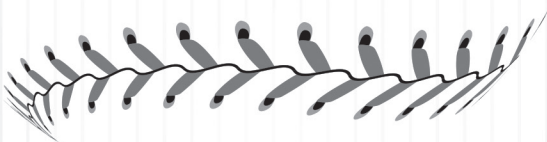

MARCH 16, 2026 - 1PM
AT THE RANCH 11 1/4 MILE EAST OF ODIN - KS

DVAuction
Broadcasting Real-Time Auctions

50 18 MONTH OLD ANGUS BULLS
50 18 MONTH OLD HEREFORD BULLS
50 COMMERCIAL ANGUS & BLACK BALDY PAIRS



Herefords and Angus

CRAIG BERAN (620) 786-9703 | GERALD BERAN, JR (620) 786-9569 | MATT BERAN (620) 617-1834

BDHEREFORDS.COM

COLEMAN HEREFORDS

Where Quality Runs High

HERD SIRES

KEN & SUZANNE COLEMAN

(h) 719 783-9324 | (c) 719 276-4471

1271 CR 115 | Westcliffe, CO 81252-9611



PAP:38

CL1 DOMINO 1176J 1ET

(MDF) (DLF) (IEF) (HYF) (MSUDF)

CE	BW	WW	YW	DMI	SC	SCF	MM	MG	MCE
0.5	2.1	59	104	0.6	2.0	20.7	44	74	-1.3
MCW	UDDR	TEAT	CW	FAT	REA	MARB	BMI	BII	CHB
81	1.50	1.60	81	0.134	0.35	0.27	422	514	131

CL1 DOMINO 9108G 1ET

(MDF) (DLF) (IEF) (HYF) (MSUDF)

CE	BW	WW	YW	DMI	SC	SCF	MM	MG	MCE
11.8	2.2	58	84	0.3	1.4	16.2	20	49	8.2
MCW	UDDR	TEAT	CW	FAT	REA	MARB	BMI	BII	CHB
98	1.60	1.70	70	-0.066	0.21	0.16	352	429	125



PAP:37



PAP:39

HH ADVANCE 3206L ET

(MDF) (DLF) (IEF) (HYF) (MSUDF)

CE	BW	WW	YW	DMI	SC	SCF	MM	MG	MCE
8.3	2.4	73	121	1.0	1.5	20.3	33	69	6.0
MCW	UDDR	TEAT	CW	FAT	REA	MARB	BMI	BII	CHB
82	1.50	1.40	113	0.114	0.67	0.41	453	566	183

LW 7131 DOMINO 075H ET

(MDF) (DLF) (IEF) (HYF) (MSUDF)

CE	BW	WW	YW	DMI	SC	SCF	MM	MG	MCE
2.7	3.9	68	112	0.5	1.5	15.0	26	60	0.2
MCW	UDDR	TEAT	CW	FAT	REA	MARB	BMI	BII	CHB
127	1.20	1.30	88	0.094	0.46	-0.02	341	418	120

stay tuned...

PAP:36



FS ADVANCE 3001L

CL 1 DOMINO 3271L 1ET



PAP:35



PAP:42



WWW.COLEMANHEREFORDS.COM



WHERE QUILTY RUNS THICK

BULL SALE

MARCH 14, 2026



Gustafson Herefords

7477 DAVIS CREEK RD, JUNCTION CITY, KS

GUS: 785-761-6804 | SHELBI: 785-307-1811 | RANCH: 785-238-7306

WWW.GUSTAFSONHEREFORDS.COM

Look for **GUSTAFSON HEREFORDS** in Denver!

VJS POLLED HEREFORDS

For sale private treaty off the farm:

50 - Yearling Polled Hereford Bulls

60 - Open Polled Hereford Heifers

We are truly excited about the offering we have available this year. We think this might be the deepest set of bulls we have offered to date.

Please come and take a look for yourself, or check out our website:

vjspolledherefords.com

Visitors Always Welcome

Brian Staab: (785)623-1701

Nathan Staab: (785)650-7519



**1329 Hopewell Rd.
Hays, KS 67601**



251

**65% of the expense in raising cattle
is the cost of grass and feed**

**Shouldn't you be buying your bulls
from a program that actually tests for
feed efficiency instead of those who
talk the talk, but dont actually walk
the walk?**



30 YEARS of retaining ownership in the feedyard on our feeder calves
11 YEARS of Growsafe testing on all bulls and replacement heifers
31 YEARS of collecting ultrasound carcass data

GOP/National Hereford Feedout

2003 Net Profit Award
2005 Yield Grade Award
2006 Marbling Award
2006 Champion Pen of Jr. Steers
2010 Marbling Award
2012 Yield Grade Award

2024 NJHA Shootout Reserve Champion Commercial Steer

NJHA Feed Steer Shoutout

2017 Reserve Champion Steer
2021 Reserve Champion Steer
2021 Biggest Ribeye Award
2021 Highest ADG Commercial Steer
2021 Highest ADG Purebred Steer
2022 Highest Marbling Award

BOOKCLIFF HEREFORDS



Tom, Andrea & Katherine Krauss
4106 184th Street
Russell, Kansas 67665

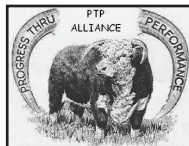

Home (785) 483-3004 Cell (785) 445-2529 Fax (785) 483-2910
Thomas.krauss@rwhisp.com

*There's More
to the Picture than*
MEETS the EYE...



Photo credit: Wyatt DeVries

*We've built a cowherd that is a model for the Hereford breed.
Cow families are stacked for generations to produce
high quality, functional, maternal cattle that work for the entire beef industry.*

*Stop by to see us and find your
next herd bull or female!*



7050 N. Taos Rd. • Scott City, KS 67871
Katie Cornelius • 970-396-8320
Lee Mayo • 620-874-0051



18300 County Road 43 • LaSalle, CO 80645
Jane Evans Cornelius • 970-371-0500
Hampton and Kay • 970-396-2935
jecornelius@coyoteridgheherefords.com
CoyoteRidgeHerefords.com



HPI

Come see us in the "Yards" in Denver at the NWSS

**Private Treaty bull catalog
available late January**